

66257

# Location of Wastewater Connection



Public Works Maintenance  
1820 Roosevelt Blvd.  
Eugene, Oregon 97402  
(541) 682-4800

### Property Information

Address 1923 Elkhorn Dr.  
Map and Tax Lot \_\_\_\_\_ Owner Jordan Iverson  
Building Type:  SFD  Duplex  Multi-Family  Commercial  Industrial

### Permit Information

Permit No. 18-08142-01 Date of Issue 10-18-18  
Contractor/Plumber JT'S EXC. Pipe Material Sch. 40 Pipe Diameter 4"  
 Right of Way Cut Permit Required  System Development Charge  
Installation Date 1-22-19 Inspected By Jim LaCasse  
*Permission granted to attach private sewer connection to public sewer in conformance to City standards and specifications.*

### Public Wastewater Information

Index Page No. 57 Segment No. 20593 Inspected By \_\_\_\_\_  
Upstream Downstream Contract No. \_\_\_\_\_

TWO WORKING DAYS BEFORE YOU DIG, CALL UTILITY ONE-CALL SERVICE AT 1-800-332-2344

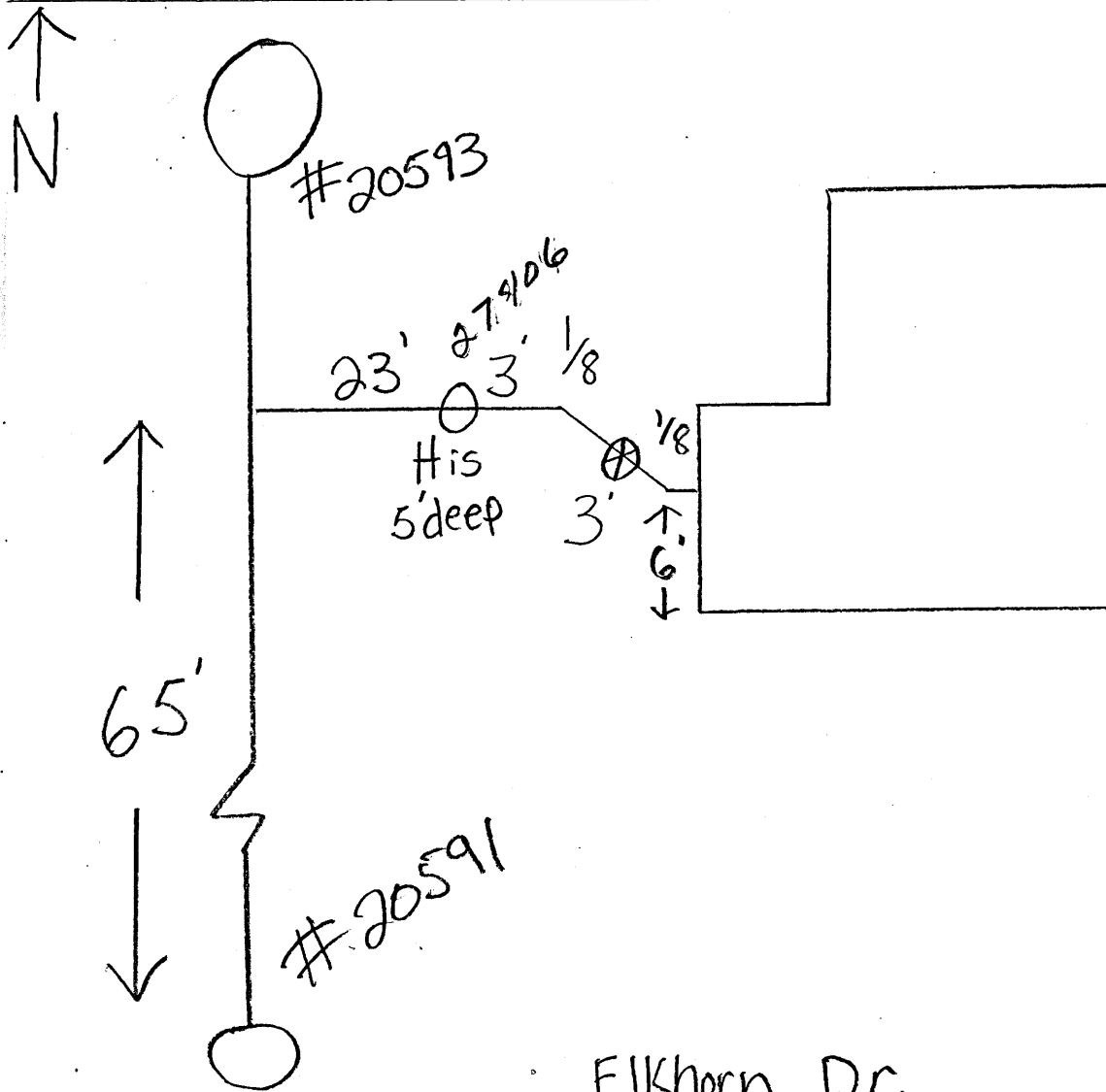

Elkhorn Dr.